

MOSQUITO CONTROL

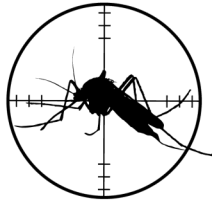

MIDLAND COUNTY, MI

Scrap Tire Collection for Fall 2018!

Scrap tires create several issues. They are an environmental concern, a troublesome breeding ground for mosquito larvae and an eyesore.

Midland County Mosquito Control and **Midland Recyclers** have joined together to help Midland County residents properly dispose of tires.

Saturday, August 25, 2018, 8 am to noon

Midland Recyclers

4305 E Ashman Street, Midland 48642



1. **You must have an appointment** to drop off tires. Call **(989) 832-8677** and be prepared to give the following information: Name, address and the number of tires you wish to bring (up to 10).
2. For Midland County residents only. Picture identification verifying county address is required at drop off.
3. Resident's tires **without an appointment** will be taken only if there is room and individuals will have to wait for an open time in the schedule to unload.
4. **Tires being accepted are:** Up to 10 passenger car size tires **without rims**.

For information on **Midland County's Mosquito Control**
www.co.midland.mi.us/mosquito or Facebook
(989) 832-NEWS treatment schedule



Unable to come to the tire drive for a small fee tires can be taken year-round

**Call for appointment
(989) 832-8677**

CM Rubber
4602 W Saginaw Rd
Coleman, MI 48618
(989) 465-0200



MOSQUITO CONTROL

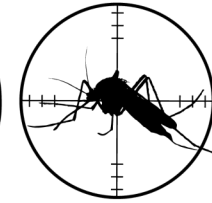

MIDLAND COUNTY, MI

Scrap Tire Collection for Fall 2018!

Scrap tires create several issues. They are an environmental concern, a troublesome breeding ground for mosquito larvae and an eyesore.

Midland County Mosquito Control and **Midland Recyclers** have joined together to help Midland County residents properly dispose of tires.

Saturday, August 25, 2018, 8 am to noon

Midland Recyclers

4305 E Ashman Street, Midland 48642

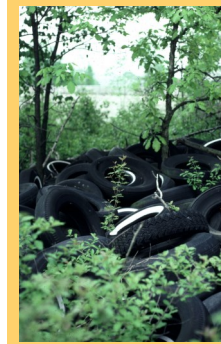

1. **You must have an appointment** to drop off tires. Call **(989) 832-8677** and be prepared to give the following information: Name, address and the number of tires you wish to bring (up to 10).
2. For Midland County residents only. Picture identification verifying county address is required at drop off.
3. Resident's tires **without an appointment** will be taken only if there is room and individuals will have to wait for an open time in the schedule to unload.
4. **Tires being accepted are:** Up to 10 passenger car size tires **without rims**.

For information on **Midland County's Mosquito Control**
www.co.midland.mi.us/mosquito or Facebook
(989) 832-NEWS treatment schedule



Unable to come to the tire drive for a small fee tires can be taken year-round

**Call for appointment
(989) 832-8677**

CM Rubber
4602 W Saginaw Rd
Coleman, MI 48618
(989) 465-0200

